

A photograph of a flooded area with trees and a building in the background. The water is murky and reflects the sky. A chain-link fence is visible in the foreground. The text is overlaid on the image.

# **ENGAGING COMMUNITIES DURING HURRICANE FLORENCE**

**Catherine Kastleman, MPH**

**Program Coordinator for Community Engagement and  
Research Translation**

**Duke University Superfund Research Center**

# DUKE SRP CENTER COMMUNITY ENGAGEMENT TEAM

## Community Engagement Core



**Elizabeth  
Shapiro-Garza**

Director,  
Community  
Engagement  
Core



**Catherine Kastleman**

Program Coordinator,  
Community  
Engagement &  
Research  
Translation Cores

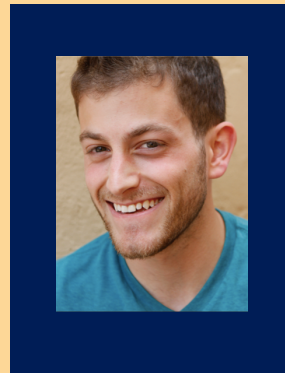

**Samuel Cohen**

Science  
Comms. Specialist  
Research Translation  
& Community  
Engagement Cores



**Bryan Luukinen**

Sr. Program Coord.,  
Research  
Translation &  
Community  
Engagement Cores

## Research Translation Core



**Charlotte Clark**

Director,  
Research  
Translation Core

# OVERVIEW: HURRICANE FLORENCE IMPACTS

- 8 trillion gallons of rain fell
- ~1600 roads closed in NC during/just after the storm due to downed trees
- In some areas, rivers didn't crest until a week after landfall
- 41 deaths directly attributed to the storm
- ~\$17 billion in damages  
(>2x Hurricane Matthew)
- Around half of NC counties eligible for disaster assistance; flooding extends into western NC



# BACKGROUND INFORMATION

- Recovery from Matthew still underway across NC
- Pre-existing housing shortages
- Environmental hazards: Superfund sites, brownfields, coal ash ponds, CAFOs
- GenX controversy (Wilmington)

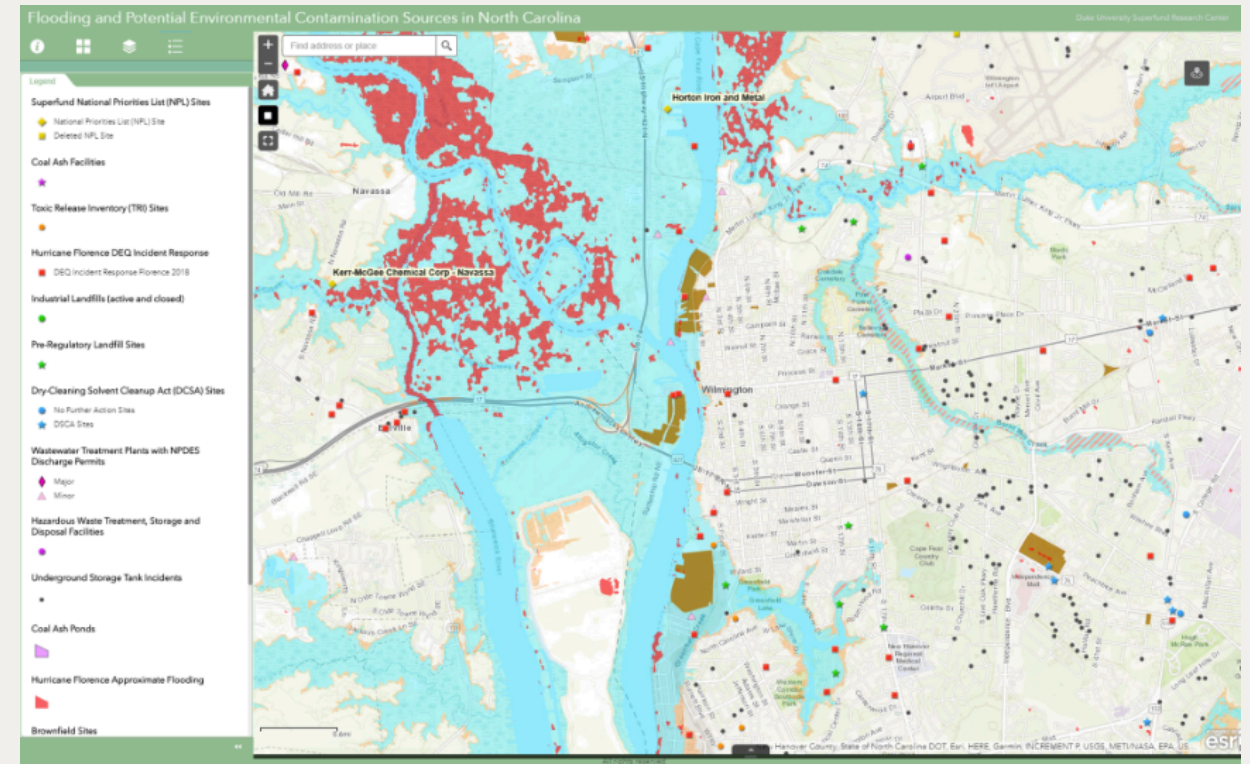

# TIMELINE OF EVENTS

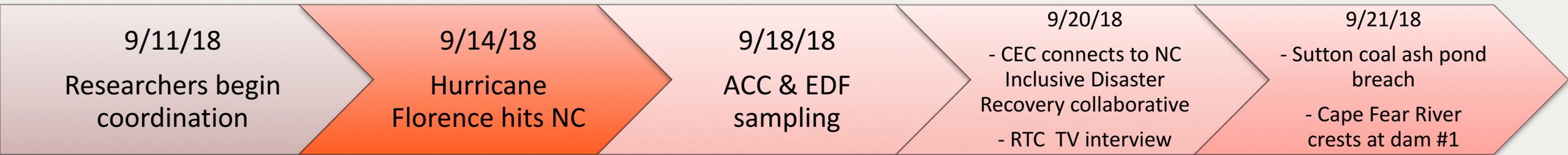

# FINDING & SHARING INFORMATION IN REAL TIME

- [NC DEQ Hurricane Incident Tracking Application](#)
- [NC DOT](#) road hazards
- NC flood tracker ([FIMAN](#))
- [NOAA](#) & [NASA](#) satellite imagery
- [Google Crisis Response images](#)

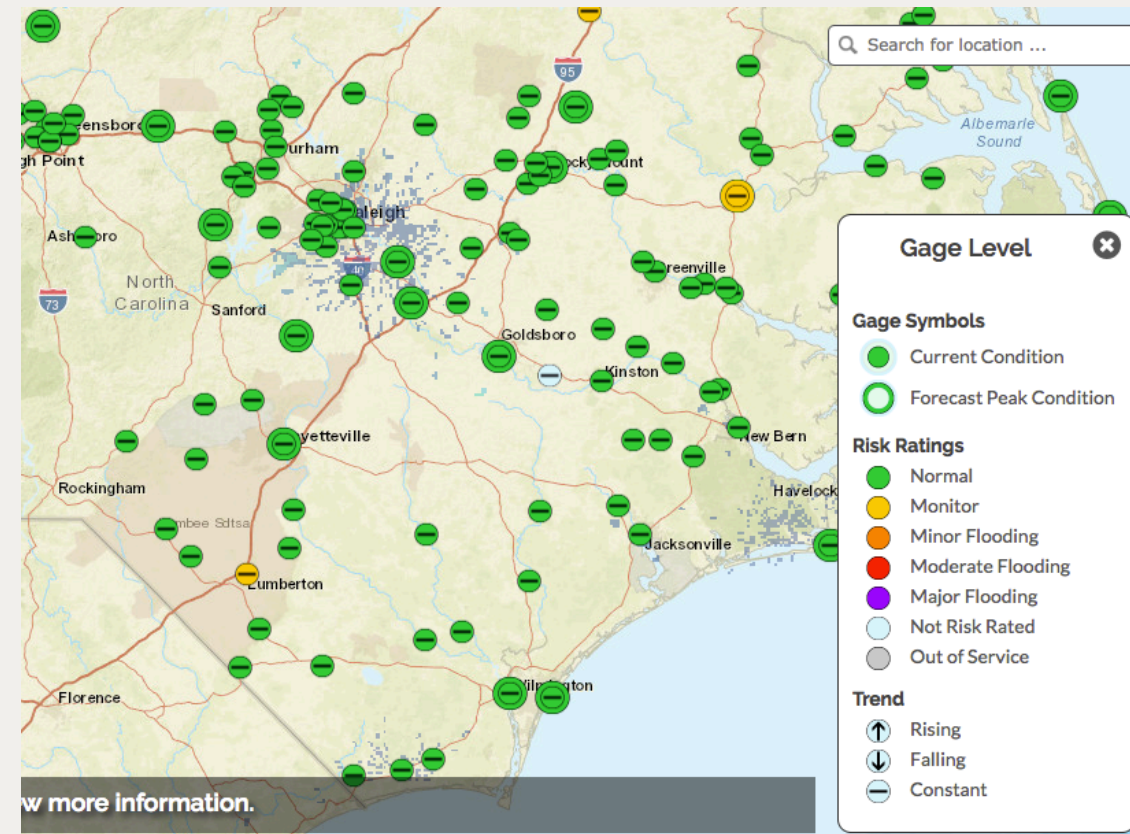

# COORDINATING WITH RESEARCHERS

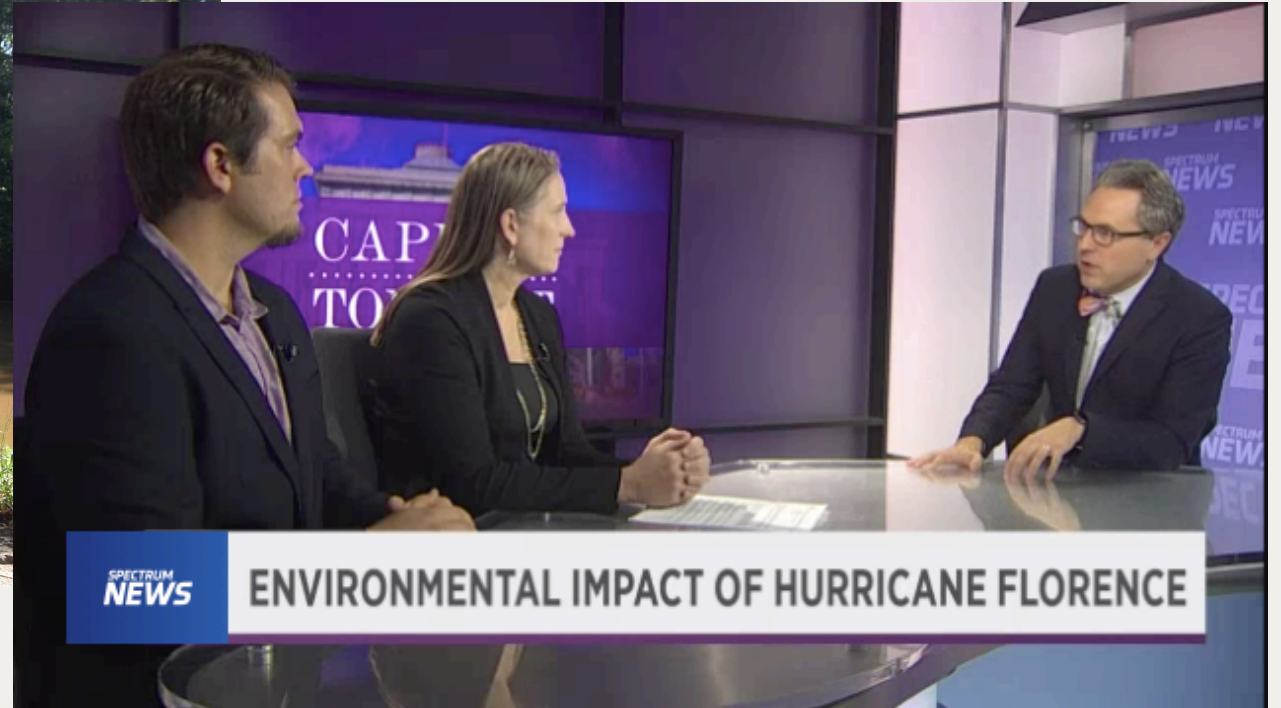

# ADDRESSING COMMUNITY CONCERNS





# COMMUNICATING THROUGH ESTABLISHED NETWORKS



**KEMP BURDETTE**  
Cape Fear River Keeper

Cape Fear Riverkeeper Kemp Burdette speaks to the [Raleigh News & Observer](#) (9.22.18)



# OTHER NETWORKS FOR COMMUNICATION

- NC Inclusive Disaster Recovery collaborative (NCIDR) and Rural Forward NC
- New Hanover County Health Department
- New Hanover County NAACP
- NC State Extension

# DO EVACUATIONS WORK?

Medium | Environment

Become a member

Sign in

Get started

MEMBER FEATURE STORY

## North Carolina's Problem Isn't Florence, It's Poverty

The floodplains read like maps of inequality and race



Gwen Frisbie-Fulton [Follow](#)

Sep 14, 2018 · 5 min read ★



Photo: Annett Windisch/EyeEm/Getty Images

# TAKING AN ACTIVE ROLE IN RECOVERY

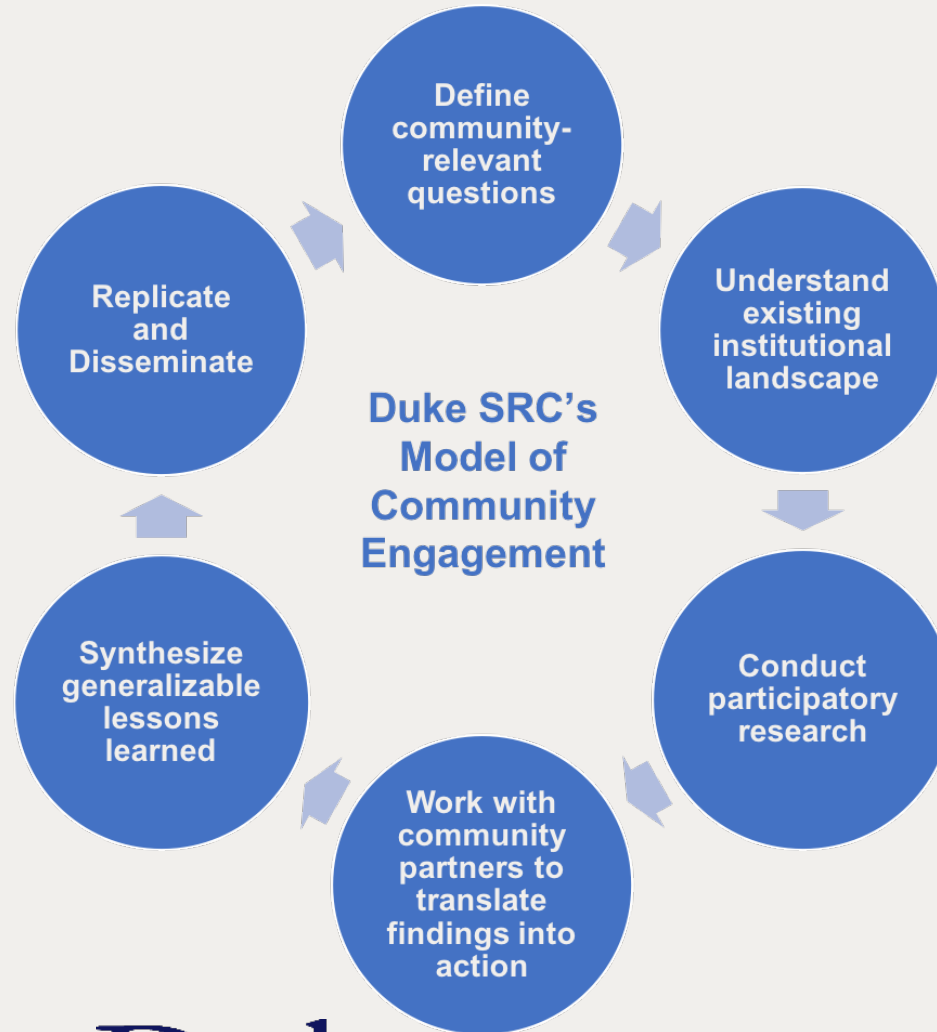

# LINKS TO RESOURCES

- Addressing Environmental Health Concerns After a Hurricane:  
[https://sites.nicholas.duke.edu/superfund/hurricane\\_resources/](https://sites.nicholas.duke.edu/superfund/hurricane_resources/)
- Duke University Superfund Research Center GIS mapping tool:  
<https://sites.nicholas.duke.edu/superfund/education-and-outreach/map/>
- Managing the Impact of Flooded Gardens (joint webinar with North Carolina State University Cooperative Extension):  
<https://www.youtube.com/watch?v=8MS3D2wN2nA&feature=youtu.be>

# QUESTIONS?

Catherine Kastleman, MPH

Program Coordinator

Research Translation and Community Engagement Cores

Duke University Superfund Research Center

Nicholas School of the Environment

Durham, North Carolina

Email: [superfund@duke.edu](mailto:superfund@duke.edu)